

臨床データ1 E.CAM

左肺癌

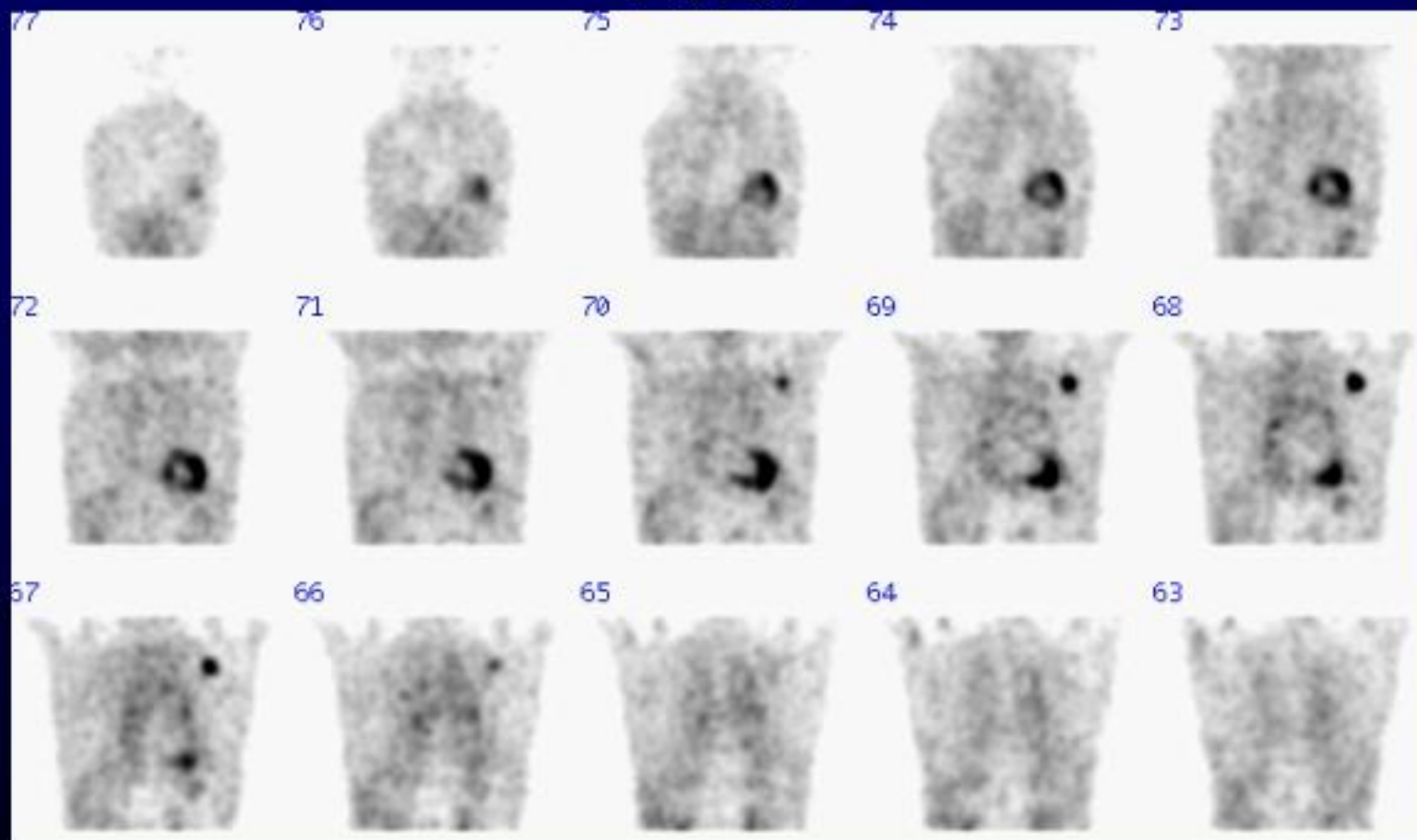

70 year old female

Busy time 30%

Dose: ^{18}F -FDG 182MBq

Scan time: 33mins.

115mins post injection

臨床データ1 EXACT47

左肺癌

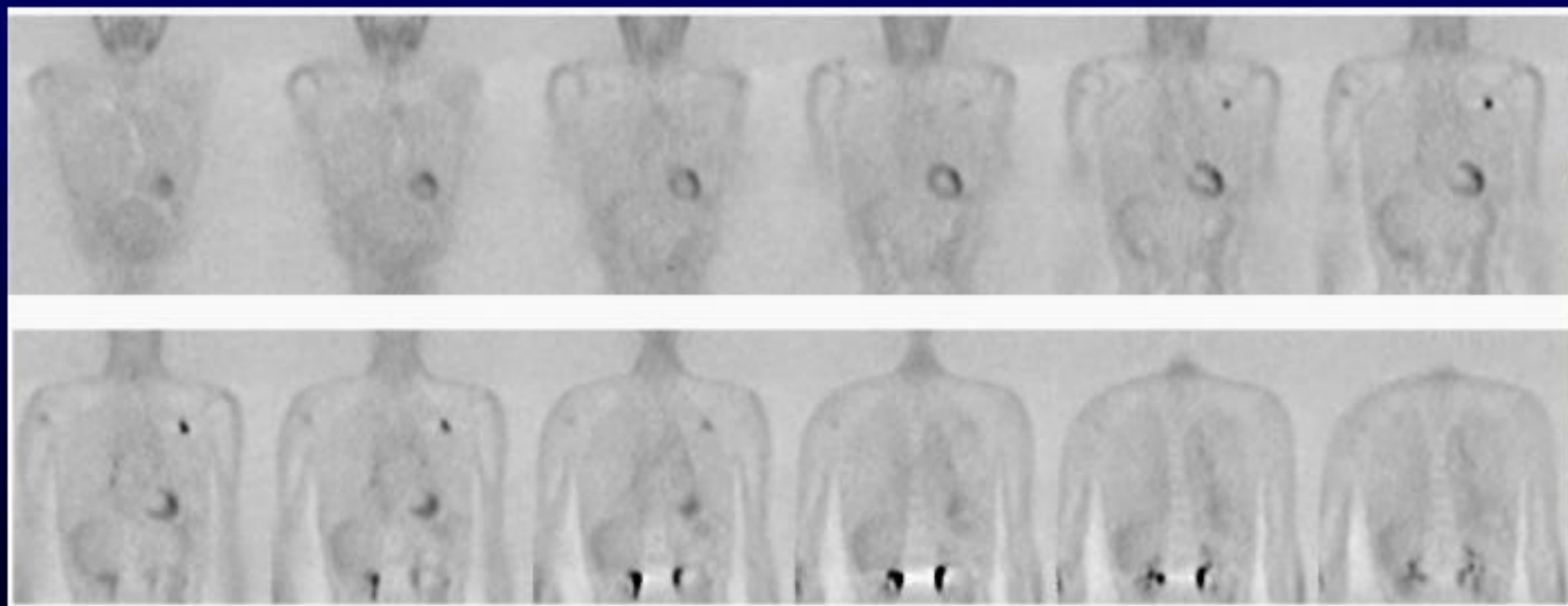

70 year old female

Dose: ^{18}F -FDG 182MBq Scan time: 14mins. 60mins post injection

臨床データ2 E.CAM

転移性肺腫瘍

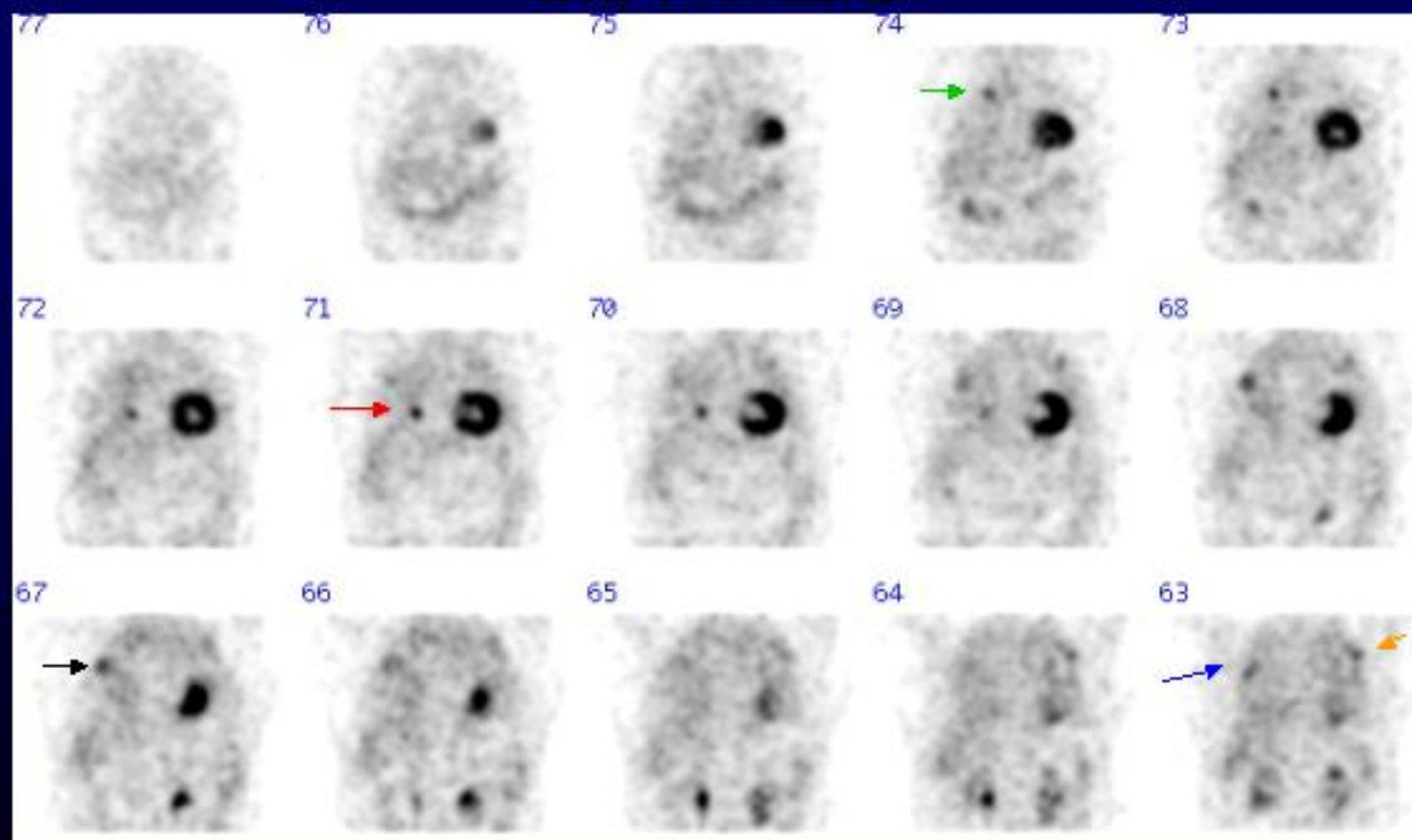

66 year old female

Busy time 30%

Dose: ^{18}F -FDG 263MBq

Scan time: 33mins.

115mins post injection

臨床データ2 EXACT47

転移性肺腫瘍

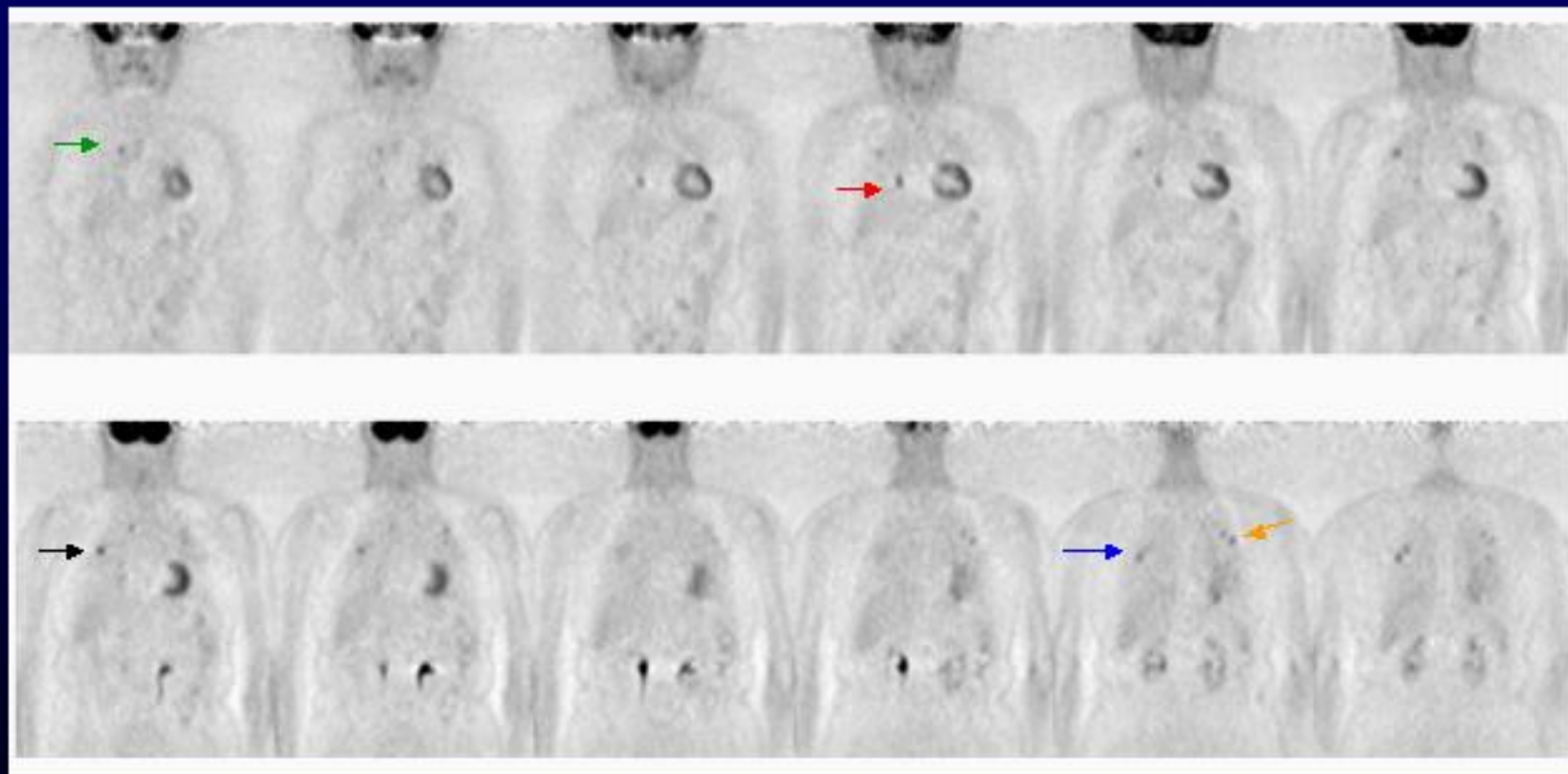

66 year old female

Dose: ^{18}F -FDG 263MBq Scan time: 16mins. 60mins post injection

臨床データ3 E.CAM

Whole Body Coincidence Images Normal volunteer

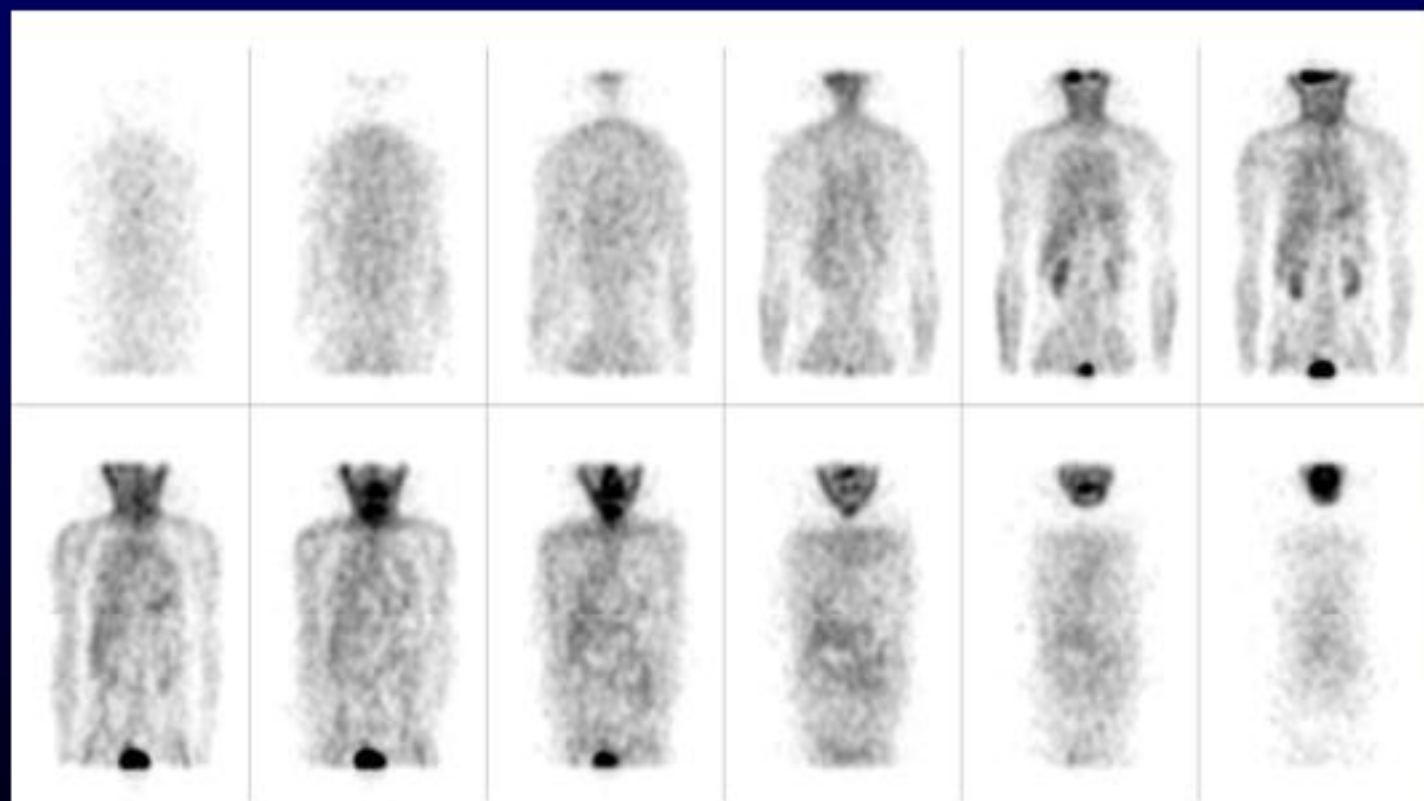

44 year old male
Dose: ^{18}F -FDG 227MBq

Busy time 24%
Scan time: 23 × 2 mins. 3 hours post injection

臨床データ3 EXACT47

Normal volunteer

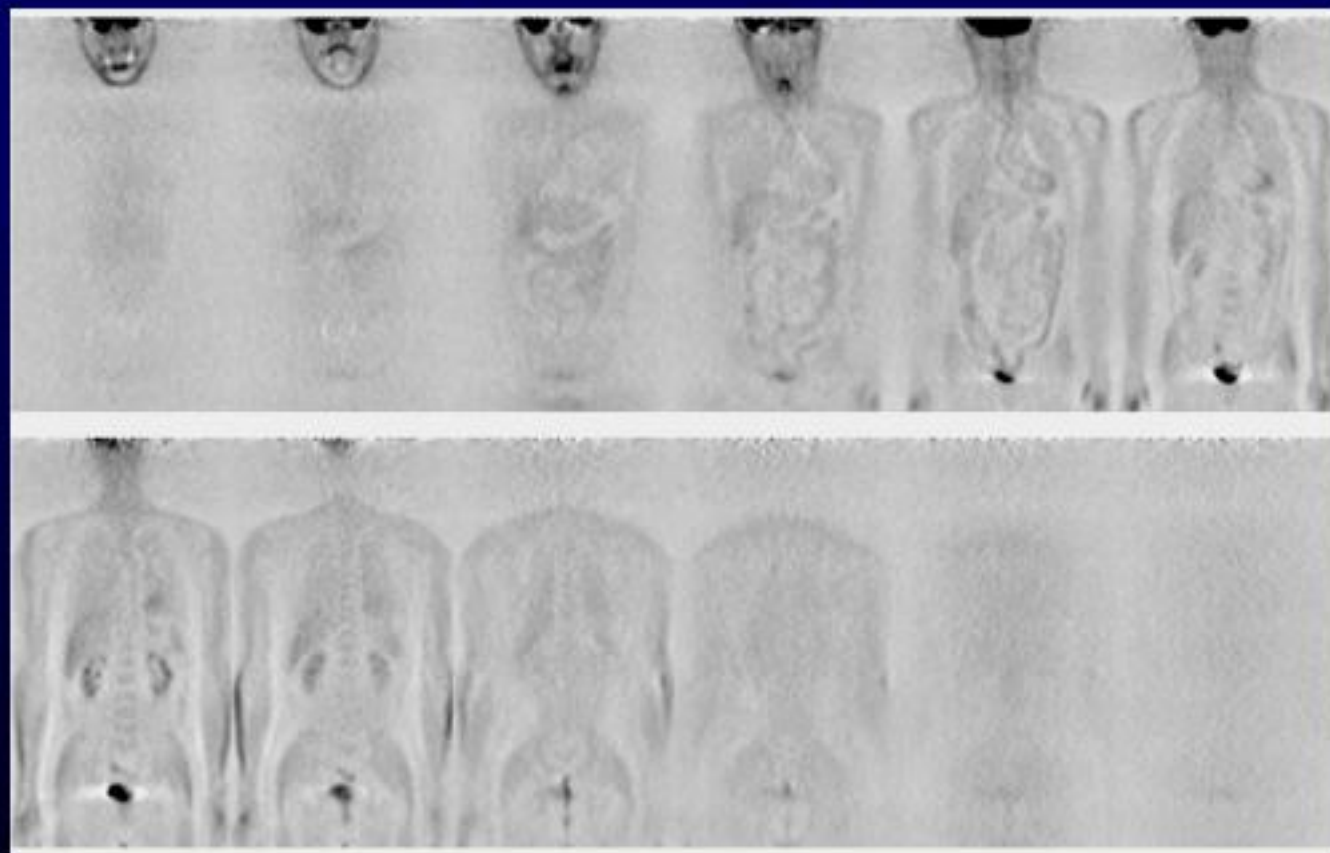

44 year old male

Dose: ^{18}F -FDG 227MBq Scan time: 16mins. 3.5hours post injection

臨床データ4 E.CAM

Whole Body Coincidence Images

甲状腺癌(濾胞状腺癌)多発性骨転移

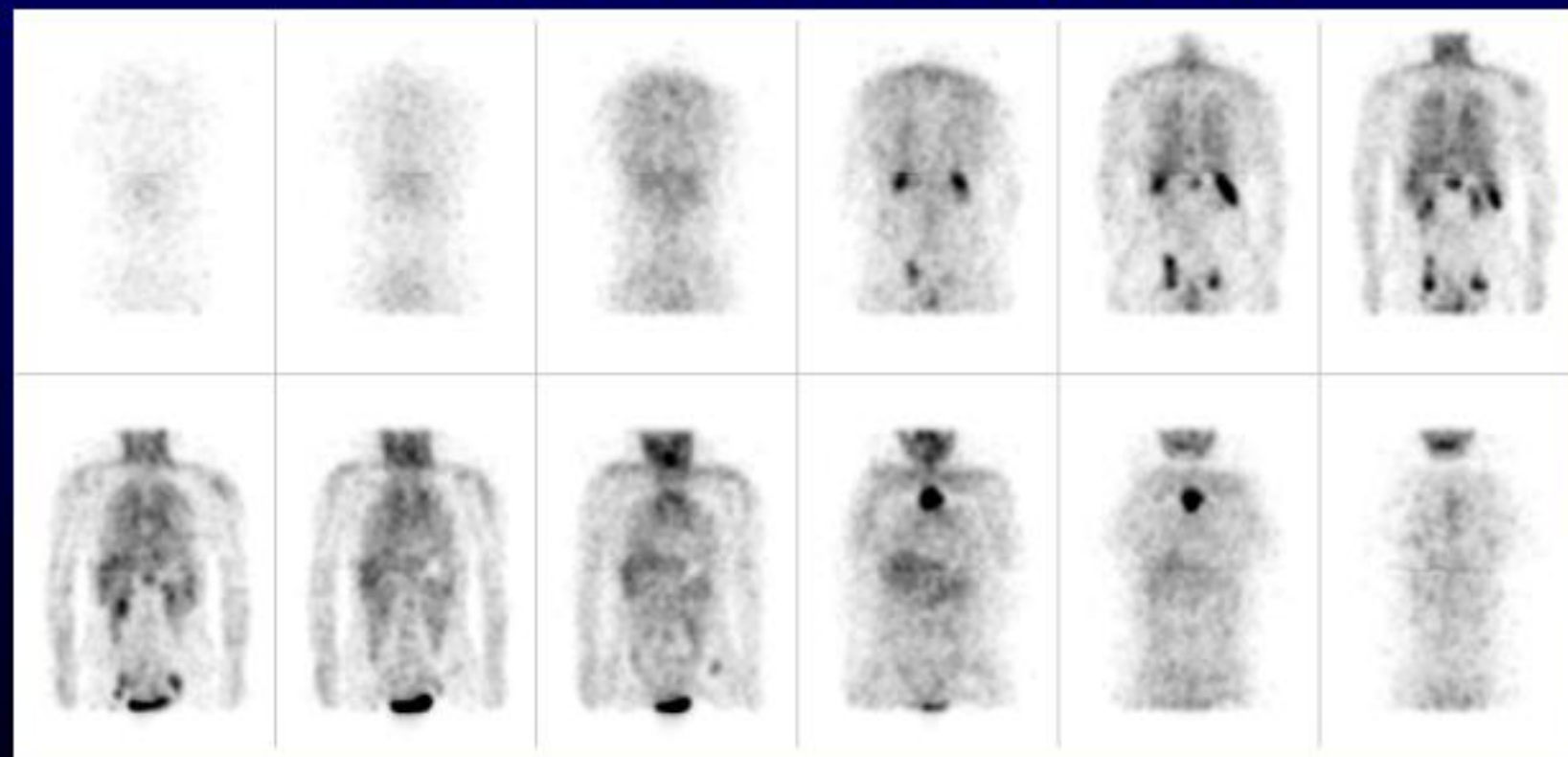

46 year old female

Busy time 32%

Dose: ^{18}F -FDG 197MBq

Scan time:23×2 mins. 115mins. post injection

臨床データ4 EXACT47

甲状腺癌(濾胞状腺癌)多発性骨転移

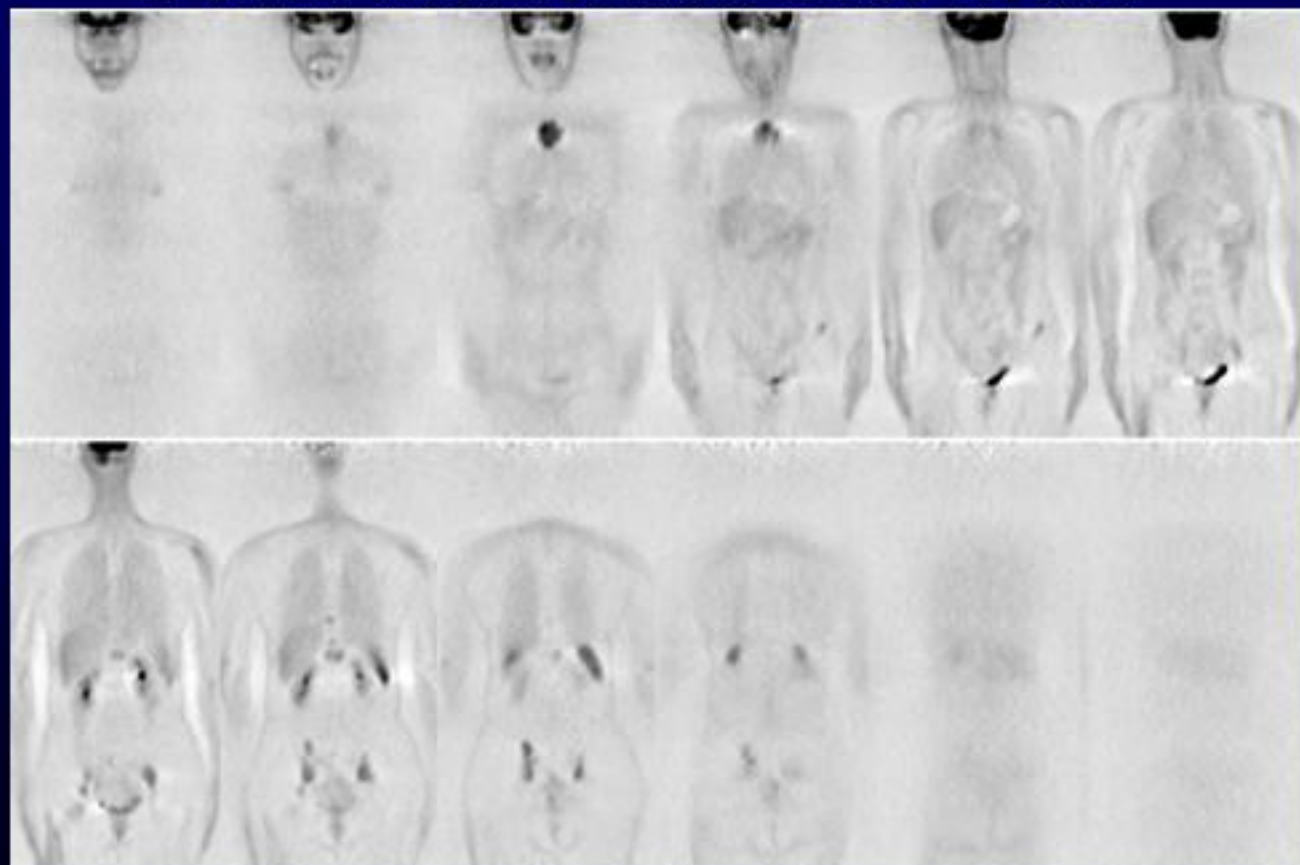

46 year old female

Dose: ^{18}F -FDG 197MBq Scan time:23×2 mins. 115mins. post injection